



White Bear Area  
Food Shelf



# 2023 ANNUAL REPORT

*Innovating how we care  
for our community*

# Care – Connection – Community

Food insecurity can happen to anyone.

In Minnesota, visits to food shelves in 2023 were at the highest level on record with 1.8 million more visits than in 2022. This rise has been fueled by high consumer prices and the phasing out of pandemic relief programs. At the White Bear Area Food Shelf (WBAFS), we've seen demand almost double for food in our community and the need for fresh, high-quality food continues to grow.

Our neighbors need our help, and as a food shelf we're rising to the challenge. We provide fresh, high-quality food and innovative programs like curbside, delivery, mobile programs, and KidPacks.

In 2023 we finalized plans for a second location and a new way of supporting neighbors called the Community Market. This new, storefront market-style food shelf will also be a community resource hub. Human service partners and Ramsey County will utilize two office spaces on site to offer financial, housing, mental health, and other essential services. The market will feature food rescued daily from nine local grocery stores, ensuring food is not wasted, instead redistributed while it is still good to eat. This market, opening in 2024, will be a bridge for our neighbors to access food, receive additional support services, and connect with caring volunteers.

At this time of high need, the White Bear Area Food Shelf is responding in partnership with other service providers to provide a strong safety net for our community.

Please reach out to me at [perry@whitebearfoodshelf.org](mailto:perry@whitebearfoodshelf.org) or 651-407-5372 with questions or to learn more about how we can work together to support our neighbors.

Everyone is welcome at the food shelf and I'm grateful for our volunteers, donors, and local organizations that partner with us to support our community. From hosting food and fund drives to community events and individual donations - thank you for everything you do to support the food shelf.

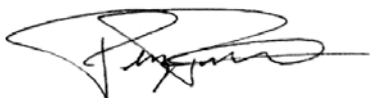

**Perry Petersen**  
Executive Director



“

*“The White Bear Area Food Shelf provides comfort to people. Frankly, I don’t know how they do all the things they do, but I’m certainly glad they do.”*

– Food Shelf Partner

*“Everyone was so kind and helpful. Thank you volunteers for all your hard work.”*

– Food Shelf Visitor

*“The food shelf has impacted me and my family for the better. We are beyond grateful for the wonderful support and opportunity given from White Bear Lake. The food shelf is an incredible resource.”*

– Food Shelf Visitor

”

# 2023 At-a-Glance

## TOTAL VISITS PER YEAR

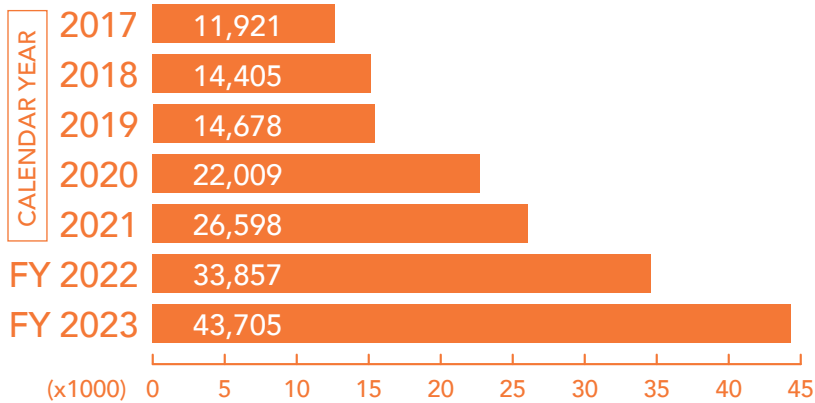

## INDIVIDUALS SERVED BY AGE

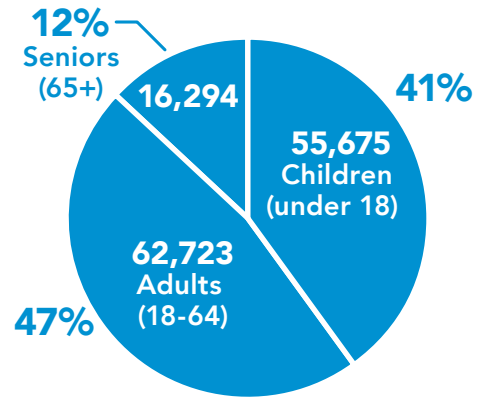

**29% INCREASE**  
IN TOTAL VISITS



**40% INCREASE**  
IN INDIVIDUALS SERVED



“

*“I appreciate how non-invasive it feels to visit here. The volunteers walking up to my car are always smiling, I feel welcomed and not judged for coming.”*

*“Great place and wonderful people. The volunteers are very kind and the produce selections are great too! Really helps our family of six get through.”*

*“MOM and we don’t even have to pay for it?!”*

*“The quality of the food is really good. I can find food that I have not been able to try because it is so expensive at the grocery store.”*

*“OH, MY GOODNESS!!! You made my WHOLE day!!! Thank you!!!!”*

*“Thank you so much for everything you do.”*

”



# Providing food when and where people need it.



At the Curbside Pickup program, **901,376 pounds of groceries** were distributed, up 50% from last year. Visitors choose from up to 60 items including frozen meats, fresh produce, dairy, deli, bakery, dry goods, and hygiene items.



Mobile Markets bring food to the community and can support the unique needs of different populations. In 2023, **17,713 pounds of groceries** were distributed at senior apartment buildings, schools, and faith-communities through the mobile markets.



To reach people who are homebound or who lack transportation to the food shelf, we partner with Valley Outreach and Open Cupboard on a delivery program. In 2023, **3,618 deliveries** of fresh groceries were made to our region.



KidPacks take care of kids in our community who rely on school during the week for their meals. KidPacks include small meals and snacks placed in the backpacks of elementary students on Fridays to help bridge the gap over the weekend. **300 students** in the White Bear Area School District received a KidPack each week in 2023.

**134,682** people were impacted by our programs in 2023.





# It takes all of us.

Our community partners, including The City of White Bear Lake, White Bear Lake Area School District, local businesses, and non-profit organizations like the Lions Club, Rotary Club, and faith communities support important fundraising events for the food shelf.

## **GIVE A GOBBLE**

Local businesses come together to provide all of the ingredients for a traditional Thanksgiving meal. This year 800 turkeys and all the fixins were distributed!

## **BEARLY OPEN**

The most Minnesotan event ever! This annual Golf on Ice, Community Dance, and Silent Auction weekend of events raised \$33,540.

## **FOOD SHELF SHORTEST MARATHON**

The ONE BLOCK marathon which delivers a carbo-load of White Castle hamburgers, "runners" of all ages and abilities, and t-shirt bragging rights raised \$10,245.





Thank you to all of the dedicated volunteers who make this support to our community possible.



# Fiscal Year Financials

Oct. 1, 2022 – Sept. 30, 2023

## FINANCIAL DONATIONS

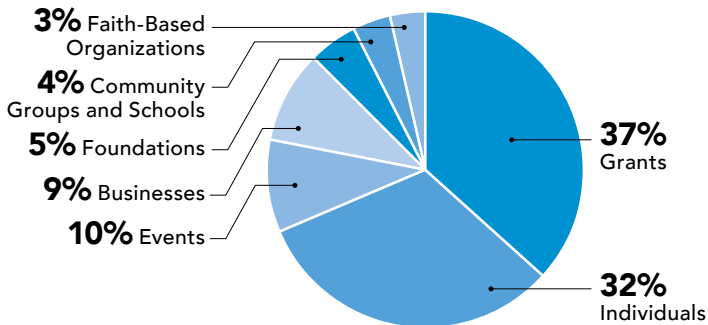

## FOOD SOURCES

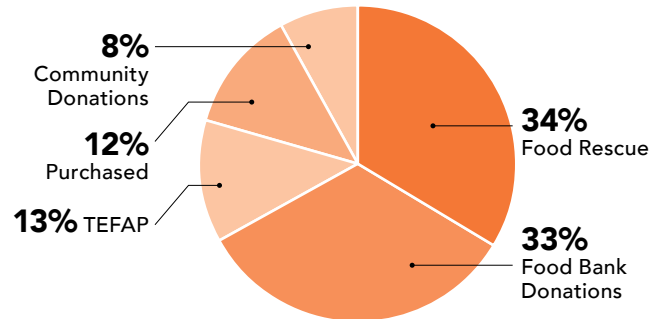

## 2023 FINANCIALS

### Income

Contributions	\$ 651,310	19%
Grants	\$ 442,430	13%
In-Kind (food and other)	\$ 2,273,510	65%
Events	\$ 113,744	3%
Other	\$ 17,941	1%
<b>Total Income</b>	<b>\$ 3,498,935</b>	<b>100%</b>

### Expenses

Program	\$ 3,058,951	92%
Administration	\$ 167,938	5%
Fundraising	\$ 107,569	3%
<b>Total Expenses</b>	<b>\$ 3,334,458</b>	<b>100%</b>

### Balance Sheet

Total Assets	\$ 1,432,288
Total Liabilities	\$ 100,769



\* For additional financial information or to view the food shelf's most recent 990, please visit [whitebearfoodshelf.org/contact-us/](http://whitebearfoodshelf.org/contact-us/).



# Looking ahead to 2024



The future home of the  
Community Market!

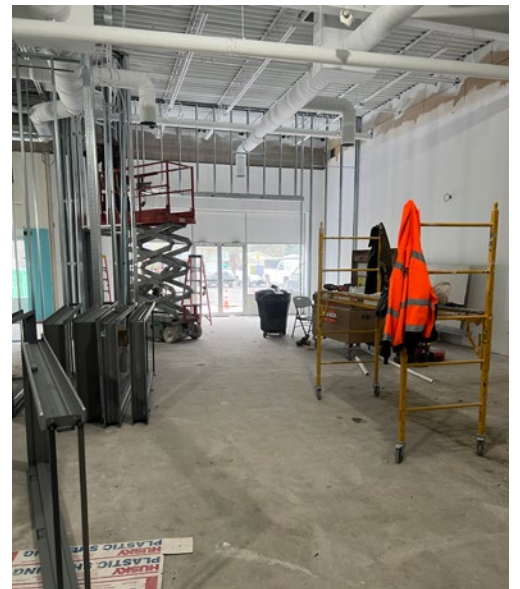



# Thanks to our Generous Financial Donors

## BUSINESSES

3M Foundation  
Abbott Laboratories - EGC  
Abbott Paint and Carpet  
Alerus Financial  
Ally Financial Inc Corporate Citizen  
Amazon Smile  
Ameriprise Financial  
Ancona Escrow Inc  
Andersen Corporation  
Auto Glass Express  
Beartown Auto Body  
Bell Lumber and Pole  
Best Western White Bear Country Inn  
Blue Cross Blue Shield of Minnesota  
Blue Line Logistics  
Boston Scientific  
BRIGHT Research Partners  
Bruette Roofing, Inc.  
Carlson Chiropractic Clinic  
CBRE  
Change Healthcare  
Cope Plastics  
Costa Farm & Greenhouse  
Cub Foods - White Bear Township  
Cup and Cone  
Deluxe Corporation  
Donatelli's  
EAT! @ Banning and 5th  
Ecolab  
Faulkner Companies LLC  
Flagship Bank  
Frandsen Bank & Trust  
Gray Duck Concessions  
H.B. Fuller Company  
Hallberg Engineering  
Haskell's, Inc.  
Hoglund Coaching  
Home Sales Team, Corp  
Husnik Homes  
I.C. System, Inc.  
Jazzercise Woodbury Fitness Center  
Jellum Law  
JL Schwieters  
Construction, Inc.

Joy Erickson Real Estate Team- Edina Realty  
Kathy Doucette Realty  
Kim Bennett Agency, Inc.  
KLJ Solutions Holding Company  
Kowalski's WBL  
Land O' Lakes Foundation  
LifeCore Yoga, LLC  
Lunds & Byerlys  
Medtronic  
Midwest Multisport Races  
MME Group, Inc.  
Motherduck Marketing and Sales LLC  
NBC Universal - Comcast Corporation  
North Lakes Financial Group  
North Oaks Financial Services  
Orthopaedic Sports, Inc  
Pentair  
Pohland Family Foundation  
Polar Tool and Supply  
Premier Bank  
Press Publications  
Raytheon Technologies  
Royal Credit Union  
Rudy's Redeye Grill  
Saint Paul Utilities and Excavating  
Saputo Dairy Foods  
Shear Reflections  
Spire Credit Union  
State Farm Scott Bohnen Agency  
Stockness Construction  
SVL  
Synchrony  
The Farmer's Daughter  
TR Computer Sales LLC  
Trane Technologies  
Traveler's  
Unity One  
UPS  
US Bank Foundation  
Voya Financial  
Voyage Wealth Architects  
Washington Square Bar and Grill

White Bear IT Solutions  
White Bear Lake Main Street, Inc.  
White Bear Mitsubishi  
Xcel Energy Foundation  
Yarusso Properties  
Yogadevotion  
Ziccardi Construction, LLC

## COMMUNITY GROUPS

4th Street Neighbors  
American Legion Post 168  
American Legion Post 168  
Breakfast with Santa  
Bald Eagle Women's Club  
Chamber of Commerce - White Bear Lake  
City of Gem Lake  
Dellwood Country Club  
Givers of Dreams  
Hugo Good Neighbor Food Shelf  
Lake Square Apartments  
Lakeshore Players Theater  
Merrick, Inc.  
Mom's Club of White Bear Lake  
Neighbors Helping Neighbors  
Normandy Park Garden Club  
Oak Ridge Ponds Neighborhood  
Our Lady of the Lake Knights of Columbus #4145  
Retired Teachers Association Of WBL  
Silver Harmony Singers  
Sons of the American Legion Post 168  
VFW 1782 Auxiliary  
VFW Post 1782  
WBL Area Early Childhood PTA  
White Bear Lake American Legion Auxiliary 168  
White Bear Lake Area TRAUD  
White Bear Lake High School Class of 1961  
White Bear Lake Hockey Association  
White Bear Lake Lions Club

White Bear Lake Police Department  
White Bear Lake Rotary Foundation  
White Bear Montessori

## FAITH-BASED ORGANIZATIONS

Christ the King Lutheran Church  
Christ the Servant Lutheran Church  
Community of Grace Lutheran Church  
Community of Grace Lutheran Church  
Eagle Brook Church  
Emmaus Church White Bear Lake  
First Church of Christ, Scientist  
First Presbyterian Church  
Parkview United Church of Christ  
Redeemer Lutheran Church  
Redeemer Lutheran Church - Trust Fund  
South Shore Trinity Lutheran Church  
St. John in the Wilderness Church  
St. John the Evangelist Church of Little Canada  
St. Mary of the Lake Church  
St. Pius X Catholic Church  
St. Stephen Lutheran Church  
White Bear Lake United Methodist Church  
White Bear Unitarian Universalist Church  
Women's Ministry Community of Grace

## FOUNDATIONS

Andersen Corporate Foundation  
Century College Foundation  
DFA Cares Foundation  
Fleetwood Foundation  
Greater White Bear Lake Community Foundation

# Thanks to our Generous Financial Donors

Hugh J. Andersen  
Foundation  
Manitou Fund  
Margaret A. Cargill  
Foundation Fund  
Otto Bremer Trust  
Osilas Foundation  
Open Your Heart Foundation  
Progressive Insurance  
Foundation  
Ramsey/Washington  
Recycling  
St. Paul & Minnesota  
Foundation  
Second Harvest Heartland  
The Syal Foundation, Inc.  
Vadnais Heights Community  
Foundation  
White Bear Lake Area  
Educational Foundation

## INDIVIDUALS

Abdelaziz, Rachel  
Abel, Marcia  
Ackerknecht, Cathy  
Ackerley, Amanda  
Acosta, Maria  
Adams, Chris  
Aderman, Jeff & Madeline  
Albert, Bob and Linda  
The Allen Family Fund  
Allen, Jan  
Allen, Glen  
Alnes, Judith Ellen  
Ammons, Everett and Beverly  
Anderson, Diane and Bruce  
Anderson, Kyle and Sandy  
Anderson, Elwood  
Anderson, Bruce  
Anderson, Barbara  
Anderson, Marian  
Anderson, Nancy  
Anderson, Lorraine and  
Raymond  
Anderson, Mary Jo and David  
Anderson, Michael and Kerri  
Anderson, Christine  
Anderson, Jeanne  
Anderson, Scott  
Anderson Earl, Sharon  
Andre, Michelle  
Andres, Michael and Kara

Andrews, Gregory and Margaret  
Anibas, Carol and Jesse  
Ankrum, Jack and Barbara  
Appeldorn, Marilyn  
Arcand, Rose and Thomas  
Arland, Mike and Pam  
Armstrong, Susan  
Arndt, Daniel and Debra  
Artig-Swomley, Gretchen  
Ash, Dr. and Mrs. Robert  
Ashlin, Janet  
Audorff, Shirley  
Auger, Jean  
Ausan, Susan  
Bacchus Ray, Jane  
Bachman, John  
Bacon, Jane and Dale  
Baer-Dennis, Marsha  
Bagnoli, Thomas and Ann  
Baker, Janet  
Bakken, Judy  
Balmer, Stephanie  
Balmer, Patricia  
Baltaian, Jennifer  
Banker, John D. and Susan A.  
Baran, Peggy  
Barett, Brett and Lisa  
Baron, Alice  
Bartholomew, Doug and Sara  
Bartz, J. and H.  
Battista, Stephanie  
Bauman, Timothy  
Baumgarten, Marianne  
Baynton, Gordon Brett and  
Josephine  
Bechthold, David  
Bechtol, Bill and Sharon  
Beckstrom, Janice  
Behr, Jim and Jan  
Behun, Bryan & Cathy  
Belden, LowAnn & Steven  
Bentley, Julie and Shelton  
Berens, Mark and Lynn  
Bergeson, Carol  
Bermant, Andrew  
Bernier, Kristin  
Bernstein, Trent  
Berry, Debra  
Biehn, Mary Beth  
Bierbaum, Russ and Becky  
Bierbaum, Ron and Mary  
Bignall, Sue

Bill, Scott  
Birkeland, John and Darlene  
Bjork, Barb  
Blaesing-Bauer, Rebecca and  
Robert  
Blaisdell, Allison  
Blanchard, Mary  
Blatzheim, Jerome and Dianne  
Bocklund, Denise  
Boese, Merlyn and Darlene  
Bonn, Katherine  
Bores McCormick Charitable  
Fund  
Borkenhagen, Glenn  
Bosak, Anna  
Boucher, Gary  
Bowers, Pamela  
Bowman, Janet  
Bradford, Kevin  
Bradley, Mary  
Bradley, Michael  
Brand, Theodore and Lornell  
Brass, David and Diane  
Breiter, Lorna  
Brendel, Ross  
Brewer, Dennis and Judith  
Broady, Scott  
Brobeck, Melinda  
Brock, Lisa  
Broich, Debora  
Brown, Debra and George  
Brown, Donna  
Brown, Randall and Pamela  
Brown, Rod and Sue  
Brown, Jason & Angie  
Brown, Chris and Deborah  
Brown, Ryan  
Bruggeman, Katie  
Bruhl, Donna and Martin  
Brunberg, Karen and Earl  
Brundige, Karen Garvin and Jan  
Brunkow, Richard and Cheryl  
Buerkle, Sandra Kriz-Buerkle  
and David  
Bufton, Carol  
Bukowski, Kelly  
Bullwinkle, Kristeen  
Burbach, Michael and Anne  
Burfeind, Mary  
Burke, Kathleen Joyce and John  
Burke, Deanna  
Burnett, Timothy and Paula

Burns, Patricia  
Bussjaeger, Irene  
Buttermann, Ann  
Bystrom, Brent and Laurie  
Cain and Larry Mansfield, Rachel  
Calderon, Nancy  
Caldwell, Harvey and Judy  
Cameron, Carrie  
Campbell, Becky  
Capes, Lou  
Carlson, Regan  
Carlson, Nancy  
Carlson, Nancy and Thomas  
Carpenter, Gloria  
Carpentier, Phillip and Wanda  
Carson, Barbara  
Casey, Maureen  
Cedergren, Robert  
Cermak, Mark and Beth Ann  
Chagnon, Paul and Jeanine  
Chalgren, Steve & Larissa  
Chamberlain, Dorothy  
Chamberlin, Jan  
Chelberg, Kirsten  
Cherek, Linda and John  
Chervenak, Josephine  
Chinander, Roy and Kathy  
Chism, Terry and Chuck  
Chmiel, Mary and Claude  
Christensen, Darlene  
Christensen, Curtis and Debra  
Christie, Kathryn  
Christopher, Kate  
Chuck, Winston  
Cicchese, David  
Cieminski, Joan  
Clark, Howard Brent  
Clark, Bruce and Carolyn  
Clarkin, Colleen  
Claude, Donna  
Clemens, Mary Nell  
Clements, Kristine  
Cliffe Charitable Fund  
Clinch, Shannon  
Close, Delpha  
Coderre, Robert and Diane  
Collins, Les  
Collins, Andrew, Brenda and  
Ashley  
Colvin, Rick and Nancy  
Conley, Judith  
Contreras, Penny



# Thanks to our Generous Financial Donors

Cook, Jean	Duesenberg, Mike	Fladeboe Giving Fund	Gilbert, Michael
Corcoran, Paul and Tammy	Dugelman, James	Flannigan, Colleen	Gillitzer, Karen
Cornelissen, Marlys	Dumas, Robert	Fleming, Michael and Katherine	Ginter, Colleen and Matt
Costello, Pamela and Scott	Dunn, Ruth	Flick, Robert	Goede, Gretchen
Couillard, Margaret and Thomas	Duritsa, Helen	Flint, Kaitlyn	Goertz, Amanda
Cowell, Andrea	Dykstra, Ron and Regene	Floerke, Gwen	Goetz, Sarah and Jon
Cox, Susan	Eberwine, Kathy	Foley, Julie	Goff, Robert
Cox, Mary Seidel and John	Edberg, Kevin	Ford, Silas and Vicki	Golden, Scott
Craig, William & Jennifer	Eddy, Gary and Susan	Fortier, Joy and Leo	Gonerka, Gerald and Charlene
Crow, Sarah	Edgell, Brian	Foslien, Floyd and Sarah	Goranson, Sara
Crowley, Janice	Edinger, Randy & Helen	Fosmer, Richard and Mary	Gorr, Steven
Cummins, Robert	Edwards, Cheryl	Foss, Burnette and Edward	Gorshe, Michael and Maureen
Cunningham, Martha	Effertz, Donald and Carol	Fouquette, Audrey	Gove, Mary
Cunningham, Sheila	Effertz, Lawrence	Fournier, Donna	Gower, Amy
Curtiss, Win and Pat	Eian, Karen	Foussard, William	Grady, Lori
Danenberg, Benjamin	Eischens, Sharon and Jim	Fouty, Gary	Grafsky, Dianna
Daniels, Kathleen and Frank	Eken, Aaron and Sara	Frankel, Brian-Mathias & Cyndi	The Grant & Buerkle-Grant Family Fund
Dauk, Michael and Diane	Ellis, Jane & David	Fraundorf, Anita	Green Family Fund
Davis, Karen	Ellison, Martha	Freese, Jan	Greene, Ken & Joyce
Davis, Gordon	Elton, Kelley	Freking, Ann and Anthony J.	Gregory, Charles
Davis, Karen	Emerson, Jo	Froehlich, Dan and Paula	Gregory, Carolyn
Dawson, Glen and Kirsten	Englund, Bruce and Joanne	Fruci, Laura	Gretsch, Kathleen and Gerald
Day, Amy	Engman, Jessica	Gaffke, Renee	Griffith, Judith
Day, Vicki	Enrooth, Stacy	Gall, William and Linda	Groeber, June
DeCoster, Julie	Erickson, Christopher	Galloway, Kenneth	Grove, Martina
DeMaine, Brandon and Stacey	Erickson, Thomas Bahrke and Michelle	Galloway-Egge, Ann	Grover, Sue and Frank
Denio, Diana	Erlandson, Corrine	Gamst, Debra	Gruba, Mary Ann and Edward
Denker, Martin & Jill	Ervin, Joan and Andrew	Ganzlin, William	Gruetzmacher, Karen
Dermoddy, Jaysa and William	Esson, Whitney	Garrison, John and Carole	Grun, Susan
DeSmet, Bryan & Kelly	Evans, Joseph	Garrison, Nicole	Grundtner, Jan and Larry
Deutsch, Theresa and Gary	Evans, John & Cathy	Garver-Gabriel, Kyle and Lindsay	Guenther, Dave and Laura
Dickson, Brad and Denise	Everhart, Jeffrey	Gatzmeyer, Yvonne	Gunderson, Elizabeth
Diekema, Andrew Nottleson and Betsy	Ewald, Terri Pena and Randy	Gaughan, Donald	Haase, Aason
Dittman, Micheal & Annette	Fabbre, Elizabeth	Gaylord, Kathryn	Hadler, Bob and Barb
Dittrich, Gregory and Loretta	Fagen, Ruth	Gebeke, Kathleen	Hagander, Ruth
Dixen, Carol Ada Pierce and David	Farley, Carol and Lynn	Gehrmann, Kelly Whalen and Freida	Haider, John and Mary
Dixon, Erica	Farraher, Beverly and Julia	Geiser, Mike and Kim	Halbur, Bonnie Bennett and Jeffrey
Doar, Samantha	Femrite, Nels	Gelderman, Judith and Steven	Hallenberger, Jill
Dohmeier, Sandra Jenniges and Daniel	Fenimore, Mark	Gendreau, Jeff and Cathy	Halpern, Thomas
Dollase, Maureen and Arthur	Fenstermaker, Patricia	Gent, Karen	Hamblin, Roger and Lynn
Donoghue, Roger	Fesser, Julio and Stacy	Gerdts, Bill	Hamilton, Carol
Donohoe, Carol Maureen	Fierke, Susan	Gere, Eugene and Ann Marie	Handlos, David and Margaret
Dost, Julie and Art	Filkens, Jeanne	Germain, Jennifer	Handt, Kristina
Dott, Deb	Fink, Paul & Peggy	Gerner, Miles	Hankes, James and Diane
Doucette, Kathy	Fischbach, Mike and Jane	Getahun, Verena	Hankins, Donald
Douglas, John and Sandra	Fischer, Karen	Gevers, Ellen	Hanna, Jenny
Doyle, Tim	Fischer, Patty and Greg	Gibas, Cole and Nicole	Hannan, Mina Ingersoll and Michael
Drew, David and Rachael	Fisher, Jurene	Gibbons, Michael	Hansen Family Fund of Thrivent Charitable
DuBois, Amanda	Fisher, Brett and Laura	Gibson, Sandra	
	Fitzgerald, Heidi	Giesinger, Jonathan	
	Fitzgerald, Thomas		

# Thanks to our Generous Financial Donors

Hansen, Laurie	Hillestad, Julie	Jagoe, Jim and Carol	Kamrowski, Kathy
Hansen, Eric and Britta	Hiner, Gary and Diane	Jakes, Pamela	Kapeller, Jack and Jeanne
Hansen, Laura	Hines, Gerald and Mary Ann	James, Lisa	Karakas Moen, Geraldine
Hanseter, Marc	Hines, Janice	James, Kathleen	Karel Giving Fund
Hanson, Robert and Sharon	Hinnenkamp, Marisa	James, Lisa	Karels, Cynthia
Hanson, Angela	Hintz, Jerome	Jamieson, Leah	Kaslow, Tatiana
Hanson, Steve	Hinz, Michael and Barbara	Jamison, Amanda	Kastner, Linda and Doug
Hanson, David	Hochsprung, Kay	Jansen, Jean	Kath, Nancy
Hardel, Cindy	Hodgson, Roxanne	Jansen, Gloria	Kath, Jo
Harneck, Valerie	Hoium, Dora and Brad	Janzen, Ruth	Kathleen J Keller Giving Fund
Harrington, Jesse Okie and Mary	Holland, Nancy	Jenkins, Mary and Wayne	Katzenberger, Susan
Harter, Kathryn	Hooley, Meg	Jensen, David and Linda	Kavaloski, Harry and Sharon
Hartford, Douglas and Patricia	Hoover, Tom and Paula	Jensen, Yvonne	Keeler, Elsa
Hartle, Jeanne	Hopple Olson, Laura	Jensen, Tami and Mitch	Keifer, Susan
Hartmann, Debbie	Horak, Jeffrey	Jenz, Wendy	Keith, Carolyn and Gerry
Hartwig, Renee	Horak, Tom	Jeska, Albert and Jean	Keller, David and Lynell
Harvey, Don and Lois	Horazdovsky, Leila	Jetzke, Susan	Keller, Janice and Curtis
Harvey, Dave and Karen	Horwath, Kathy and Bernard	Jodl, Linda & Joe	Keller, Zachary and Diane
Haugan, Anne	Houchins, Jeffrey and Kathleen	Johanek, Lisa	Kelly, Carol
Hauth, James	Houle, Sheila	Johanneck, Bob, Kris and Pat	Kelly, Sheila
Heaney, Cynthia	Hovis, Diane	Johansen, Becky	Kelly, Michael and Arlene
Heaney, Monroe	Howe, Cheri	Johnson, Twila	Kelly, Bill and Connie
Hebert, Deb	Howe, Abby	Johnson, Robert and Marne	Kelly, Kevin and Joyce
Hecimovich, Lorna Santema and Laura	Howe, Elsbeth	Johnson, Deborah and Brien	Kenaley, Patricia and Jennifer
Heikes, Lyle	Hubbs, Krista	Johnson, Tami	Kendig, E.A. and P.H.
Heil, David and Margery	Huber, Nancy	Johnson, Debi	Kenyon, John
Heinl, Ellie	Huber, Janet	Johnson, Delores	Kepple, Carol
Heinz, Michelle and Chris	Huber, Anne	Johnson, Elizabeth	Kermes, Robert
Heise, Mary-Susan	Huberty, Nancy & Thomas	Johnson, Lee and Susan	Kerrick, Joan & Kingsley
Hellickson, Raymond and Katherine	Hubinger, Jan	Johnson, Eugene and Kathleen	Kesti/May Family Fund
Hellpap, Kari	Hueser, Joseph	Johnson, Gloria and Randall	Kestner, Thomas
Hemstad, Laurel and Michael	Hughes, Lori & Christopher	Johnson, Karl	Kieffer, Kathleen
Hendrickson, John and Diane	Hulla, David	Johnson, Sylvia	Kiekhoefer, Rex and Diane
Hendrickson, Kelly	Hunt, Deb Lauer and James	Johnson, Cindy	Kiel, Dennis
Henk, Robert	Hunter, John & Barbara	Johnson, William and Paula	Kieper, William and Kristine
Henk, Randy	Hupert, Steven	Johnson, Bryce and Jody	Kigner, Laurie and Jonathan
Hennessy, Mary & Kevin	Hurt, Linda	Johnson, Andrew	Kilmartin, Shannon
Henningson, Audrey and Chris	Husted, Katharine	Johnson, James and Linda	Kindschy, Corrine
Henry, Roger and Vicki	Hutchinson, JoAnne and David	Jonell, Ann	King, Stephen
Hern, Jessica	Hyde, Elizabeth	Jones, Margaret and Jack	Kinsella, Kelly
Herold, Patrick and Deanna	Ingberg, Gloria and Richard	Jones, Jane	Kirby, Kimberley
Herring and Homan Family Fund	Ingram, Monica	Jones-Saete, Carolyn	Klein, April, Greg and Nova
Hess, William and Laura	Irgens, Pamela	Josephson, Amanda	Klimp, Lori and Dana
Hess, Thomas	Isaacson, Marilyn and Terry	Juba, Rachel and Rick	Klostreich, David and Lois
Higgins, Connie	Isbrandt, Russell and Martha	Jungbauer, John and Jeanne	Knutson, Joan
Hill, Amy Johnson and Mike	Jackson, Ted Field and Anna	Jurek, Colette	Koch, Charles and Helen
Hill, Kathrine and Louis	Jacobs, Robert	Just, Mary Ann	Koenig, Margaret
Hill, Diana Ruth	Jacobsma, Phil and Shelley	Kadera, Paul	Koentopp, Christine
Hillegass, Kevin and Kaia	Jacobson, Jan	Kaeding, Alan	Kohler, JoEllen and David
	Jacobson, Beverly	Kaminski, Susan	Kohler, James and JoAnne
	Jacobson, Holly	Kaminski, Debra	Kolb, Chris and Monique



# Thanks to our Generous Financial Donors

Kolling, Lorraine and David	Letourneau, Dennis and Shannon	McCarthy, James and June	Muellner, Marilyn L. and James M.
Konkel, Thomas	Lewison, Allan and Joan	McCarthy, Justin & Jessa	Mulvaney, Sheliah
Korthuis, Sandra	Lien, Michael and Kathryn	McCarty, John and Nancy	Mundell, Kelsey
Kovalchuk, Annette	Lillie, John and Janice	McCormick, Mark and Joan	Munns, Mark and Laurie
Kozlak, Anthony	Lindbeck, Louann and Lin	McCune, Scott	Murphy, Molly and Kevin
Kraemer, Mark and Kathleen	Lindeke, Dennis and Carol	McDonald, Mark and Cheryl	Nadeau, Thomas and Marsha
Kraft, Ellen	Linder, Bonita	McEwen, Rachel	Nadeau, Diane
Krasky, Cynthia	Lindstrom, Richard and Mary	McGraw, Steve	Naeau, Dan
Kratzke, Elizabeth and Paul	Lissick, Judy	McKeag, Lois	Narloch, Peter
Krepiski, Larry and Kristen	Loder, Katrina	McKeague, Robert	Narloch, Peter
Krieger, Carol	Lombardi, James and Mary	McKinney, Sally	The Nash Foundation
Kuchar, James and Susan	Lomen, Keith	McKinzie, Gerald and Carole	Nelson, Gordon
Kujawa, Thomas and Dena	Londo, Susan	McLaughlin, Michael	Nelson, Bruce
Kulevsky, Shirley	Loomis, Steven and Kim	McNeely, Amber	Nelson, Randy and Meg
Kunin, Daniel and Constance	Lorentz, Patricia	Medved, Brad	Nelson, Greg and Jill
Kunz, William and Janice	Lovold, Jon	Meeds, Everett and Patricia	Nelson, Karen
Kuppe, Patrice and Geoff	Lucio, Richard	Meingast, William and Bonnita	Nelson, Sue
Kurth, Mary	Lucky Fund	Memory, Barbara	Nelson, Keith Henry and Carol
Kurtz, Pam and Tim	Lundberg, Michael	Mendenhall, Todd and Kristen	Nelson, Renee
LaChapelle, Robert and Carol	Lundell, Barbara	Mereness, Bonnie and Richard	Nelson, Ronald and Sharon
Lafferty, Rita	Lupke, Ryan	Mevissen, Scott and Cynthia	Neren, Jeana
Lair, Kathy and Jeff	Lutes, Steven	Meyer, Jeannie	Nerud, Benay
Laliberte, John and Nikki	Luther, Jessica and Justin	Meyer, Meghan	Ness, James
Lallak, Kristin	Lutz, Tom and Terrie	Meyer, Bruce & Leeann	Nevala, Mike and Beth
Lammers, Larry and Mary Frances	Lynch, Mark	Meyer, Linda and Lerry	Newstrand, Trisha A.
Lancot, Diane	Mackay, Bruce and Sheryl Ann	Meyer, Benjamin and Lisa	Nguyen, Penny
Landgrebe, Ilse and Erich	Mackey, Richard	Meyer, Lauren and John	Nicholson, Robin
Lane, Joshua and Marissa	MacLeod, Mary	Mickelson, Micheal and Karen	Nielsen, Carla and Peter
Lang, Angel	Magnuson, Doreene	Miller, Cheryl	Niemczyk, Sharon
Langer-Hansen, Donna	Mair, David	Miller, Marc	Ninmann, Bonnie and Dale
Langrehr, Marilyn	Maki, Kathleen	Miller, Mark and Nancy	Nordenstrom, Dorothy
Langworthy, David & Kathleen	Malaise, Brent	Mishek, Cathy	Noren, Jeff and Laurie
Larkin, Lynnette and Michael	Malek, Craig	Mishek, Kathi	Norman, Gary
Larson, Keith and Joan	Malek, Kathleen and Robert	Mizuno, Carol	Norris, Susan
Lathrop, Vernese	Mallery, Debra	Mizuno, Steven	Norris, John and Julie
Laumer, Carol and James	Manke, Bob and Kathy	MN Morris Family Fund	Norsten, Patricia and Gregory
Laurents, Debra	Manor, Bo and Brianna	Molin, David	Norton, Valerie and Christopher
Laurie Backes Gifting Fund	Margl, Thomas and Penny	Monturiol, Cindy	Nosan, Patricia
Laurie, Tracy	Marietta, Bruce and Christina	Moore, Shannon	Obrien, Maureen
Lavalley, Roberta	Marks, Frankie and Dolores	Moore, Carole J.	O'Brien, Maureen and Tim
Lavell, James	Marsh, Monroe and Jean	Moorhouse, James and Audrey	Och, David and Megan
Lawler, Bob and Paula	Marshall, Kathy	Morey, Dave and Sandy	O'Dea, Thomas and Terrie
Leclerc, Beverly	Martin, Susan	Morgan, Randa	Ogden, Teresa and Jamie
Ledy, Ann	Martin, Tim and Linda	Moritz, Craig	Olinger, Lori
Ledy, John	Martinucci, Patricia	Mork, Marilyn and Paul	Olson, Peter and Rebecca
Lee, Dennis and Pat	Mason, Rosetta and Brian	Morrison, Polly	Olson, Rachel
Lefevre, Shirley Ann	Mason, Tom and Paula	Mortek, Daryl	Olson, Elizabeth
Lehman, Dave	Masters, Elaine	Moser, Candace and Courtney	Olson, Marilyn
Leighton, Teresa	Mathies, Lisa and David	Moshfeghi, Lisa	Olson, Ronald and Ronda
Leiser, Thomas	Maurer, John	Moss, Paul	O'Neil, Michael
Lenarz, Mike or Robin	McCabe, Joyce	Mroszak, Edward and Coletta	Ordway, Marla
			Oslund, Doug and Amy

# Thanks to our Generous Financial Donors

Ostile, Jane  
O'Sullivan, Terrie  
Oswald, Hope  
Oswald, William and Martha  
Ottaviani, John  
Ouimet, Douglas  
Oven, Susan  
Palen, G Richard & Peggy Palm  
Palmer, Vicki and Ron  
Pankratz, James & Sandra  
Parenteau, Colleen and Steven  
Parenteau, John and Peggy  
Parenteau, Mary and Mike  
Parker, Tammy  
Parks, Sandra  
Passenheim, Robert and Mary Kay  
Pastorius, Roy & Virginia  
Patten, Jerry  
Patterson, Enola  
Pattky, Leonard  
Paul and Linda Stypulkowski Gifting Fund  
Paul, Susan and Fred  
Paulson, Lynn  
Payette, James  
Pedersen, Peder and Judith  
Pelletier, Betty  
Pendergraft, Susan and Jerry  
Penn, Norma  
Pennebecker, Sara  
Perfetti, Alex  
Perreira, Terence and Julie  
Perron, Joyce  
Perron, Teri and Lawrence  
Perry, Lilly  
Perry, Kenneth and Katherine  
Perry, Dan  
Peters, David and Diane  
Petersen, Perry and Linsey  
Peterson, Alvina  
Peterson, Michael and Natalia  
Peterson, Wendy  
Peterson, Donald and Jeannette  
Peterson, Gene Howard  
Peterson, Dwight  
Petronack, Carol and Paul  
Petty Family Fund  
Petty, Karin and Doug  
Phillips, Mary Jo and David  
Picard, Anne  
Pickett, Janet and Bill

Pierce, Phyllis  
Pierce, Dee  
Pierre, Vicki  
Pike, Keith and Patricia  
Pinta, Cassandra  
Piotraschke, Sarah  
Piotrowski, Chester & Suzanne  
Pirri, Linda  
Plum, Chris  
Podlich, Jim and Julie  
Porter, Carolyn  
Posey, Kris and Tom  
Potts, John & Jody  
Pots, Mary  
Powers, Linda  
Prange, Jan  
Preheim, Anton and April  
Preiner, James  
Prendergast, J Michael and Mary Mead  
Prinsen, Kim  
Proulx, Shannon  
Ptacek, Kerrin  
Quaday, Karen and Jim  
Qualey, Barbara J  
Queener, David  
Quinn, Christine and Allison  
Radcliff, Bonnie  
Raines, Gary and Dianne  
Ranallo, April  
Rantanen, Robert and Peggy  
Ranweiler, Jeffry  
Rappa, Bernard and Diane  
Rasing, Joyce  
Rasmussen, Thomas  
Rathburn, Lori and James  
Rausch, Andy & Tanya  
Reasoner, Terry  
Redepenning, Charlotte  
Reed, Douglas and Carol  
Reed, Jacalynn and Robert  
Reichow, Susan  
Reichstadt, Gloria  
Reigstad, Dr. Gordon and Karen  
Reiland, Bernie  
Reiner, Eric  
Reinhardt, Victoria  
Reinhart, John  
Reis, Jackie and Peter  
Reische, Dorothy  
Remely, Dave

Rendall, William and Penny  
Reuter, Robert and Joanne  
Reuter, Patty  
Rich, Diane  
Richards, Erin  
Richards, Michael  
Richardson, Kathleen  
Richardson, Edward  
Richter, Ann and Jim  
Riemer, Ronald  
Rimkus, Edward  
Ring, Steven  
Rippe, Larry and Joan  
Risovi, Julie  
Ristow, Richard and Dianna  
Ritter, Karen and Kevin  
Rivard, Al  
Roberts, Marilyn  
Robey, Jane  
Robinson, Steven  
Robinson, Mary  
Robinson, Gretchen and George  
Rod, Roxanna  
Rodriguez, Eric and Kaari  
Roe, Michael and Karen  
Roelofs, Kathleen and Michael  
Rofuth, Reyne  
Rogers, Marjorie  
Rogers, Richard and Mary  
Rohweder, Mark and Jennifer  
Rokser, Bob and Cyndi  
Roland, James and Sharon  
Roman, George and Sylvia  
Romanowski, Gail  
Rooney, Kevin  
Ross, Mary  
Roth, Kevin and Lori  
Rotschafer, Jessica  
Ruane, Richard and Melinda  
Ruedy, Suzanne  
Ruehle, Shirley Wood and Eugene  
Rummel, James and Sandra  
Rund, Patricia  
Russell, Jill  
Ryan, Mary and Sally  
Ryan, Vicki  
Ryan, Steve and Louann  
Ryan, Carole Ann and Michael  
Rykken, Tom and Claire  
Saathoff, Nancy  
Sable, James and Sharon

Sabol, Gerald and Christine  
Sager, Mary  
Sandra, Witter  
Sandstrom, Chuck  
Sanford, Matthew  
Sanft, Kris  
Santarsiero, Brian  
Santi, Mike  
Sayles, Terrance and Carolyn  
Schauls, Tonia  
Schifsky, Judy and David  
Schilla, Katie  
Schmid, Larry and Rita  
Schmid, Caryn  
Schneeman, Grag and Angela  
Schoenherr, Roseann  
Schoetz, Bill and Carole  
Schriber, Randy and Roxanne  
Schroeher, Jane  
Schultz, Tom & Mary  
Schultz, Andrew  
Schulze, Michael Smith and Kris  
Schulze, Ron and Cathy  
Schunk, Mary  
Schuster, Wendie and David  
Schuster, Glenn  
Schutte, Eugene and Joye  
Scott, William  
Seeley, Mark  
Seidlinger, George  
Seifert, Jim and Michelle  
Selbitschka, Dorothy Anne  
Senarighi, Gregory  
Servatius, Jolene  
Sevcik, Paul and Sarah  
Severson, Jon and Sue  
Shafer, Richard and Teresa  
Shaleen, Greg and Therese  
Shaner, Don and Nancy  
Shapland, James and Celia  
Shearen, Mary and John  
Sheehan, Emily  
Shemon, Michael and Kathleen  
Shepard, Noreen  
Shevik, Dennis and Monica  
Shirley, Bruce  
Shoberg, Brian  
Siegle, Philip and Kathryn  
Sievers, Jill and William  
Sievert, Chester and Keven  
Sillers, Rand



# Thanks to our Generous Financial Donors

Skeie, Sue  
Skinner, Elizabeth  
Skoglund, Nance  
Skoog, Deb  
Skorjanec, Joseph and Charlene  
Skunberg, Tony  
Skunberg, Gary and Marie  
Smelser, E. Keith and Leah Marie  
Smith, Mark and Kathleen  
Smith, Jayde  
Smith, Jean Sawyer and Karen  
Smith, Raymond and Anne  
Smith, Bruce  
Smith, Laura  
Smith II, Howell  
Sohrweide, Tom and Sue  
Solyntjes, Mark and Rosalie  
Sommers, Tami  
Sourile, Mark Ellis and Penny  
Spangenberg, Sue and Steve  
Spanier, Robin  
St. George, Roger and Kristen  
Stadler, Jody  
Stangl, Thomas  
Stanley, Gregg  
Stege, J.L. and A.I.  
Steger, Nan  
Stehly, Mark and Carol  
Stieber, Anthony  
Stirling, Connie and Thomas  
Stock, Donald and Janice  
Stoneburg, William and Mary  
Strand, Rolf & Marcella  
Strand, RoxAnn  
Strand, Fred and Sandy  
Strane, Kathy and Dick  
Streiff Oji, Christina  
Stringer, Judith  
Strong, Tammy  
Stucky, Gail  
Suchy, Cecil  
Sullivan, Mary and Joseph  
Sum-Ping, Joanne  
Sundsmo, Daniel and Pamela  
Sutherland, Jean  
Swanson, Mary  
Swanson, Carol  
Swanson, Dave & Lori  
Swenson-Mickish, Julie  
Tansom, Jodi  
Tate, Don and Eileen

Tauer, Steven and Sandra  
Templeton, Jim and Denise  
Tepp, Stacy  
Tessier, Gloria and Raymond  
Thauwald, Jackie and James  
Thelen, Peter and Jill  
Thompson, Russell and Corinne  
Thompson, Amy  
Thompson, Rick  
Thomsen, Richard  
Thornquist, Joanne  
Thorstad, Tess  
Timothy I. and Linda M. Martin  
Charitable Fund  
Todd, Laura  
Toensing, Carol  
Togneri, Catherine  
Topel, Ryan  
Toskey, Terry and Nancy Ann  
Toussaint, Janel  
Tower, Carol Cramer and  
Clifford  
Tradup, Scott and Beth  
Trobec, Garrett and Erin  
Troske, Lee & Beverly  
Trumper, Mary and Lewis  
Tschida, Janet  
Tschida, Kristin  
Tschider, Nicole  
Turry-Coyan, Sue  
Tyler, MaryLou and Michael  
Uram, Richard  
Ustruck, Kim  
Vadnais, Cheryl  
Vail, Anne and David  
Vallant, Paul and Tamara  
Van Vreede, Barbara  
VanDanacker, Katherine  
Vanderbosch, Scott and Mary  
Ann  
Vanderbosch, Dana and Neil  
Vasicek, John  
Vayder, LaVonne  
Veiman, Darlene  
Velin, John  
Vennewitz, Judith  
Verbrugge, Timothy and Kathy  
Victor and Susan Lee  
Family Fund  
Vinck, Stephen and Virginia  
Vollbrecht, Ken and Elaine  
Vollhaber, Lesley

Volpe, Tina  
Volpe, Hank & Bonnie  
Voss, Richard  
Vukelich, Linda  
Wachtler, Kathleen and Daniel  
Wainio, Christine  
Walczak, Thomas and Patricia  
Waldoch, Diane  
Waldorf, Stephen and Mary  
Walek, Dawn  
Walhof, Sandra  
Walter, Debbie  
Walters, Jonas  
Ward, Charles and Susan  
Ware, Mary  
Warner, Regan  
Warren, Laurie  
Warren, Jeanna and Steve  
Wazlawik, John and Robi  
Weaver, Anne  
Webb, Shawn  
Weber, Linda  
Weier, Kathy  
Weigel, David and Diane  
Weigel, Bill  
Weihrauch, Steven and Kathleen  
Weihrauch, Jill  
Wellman, Andrea  
Wenker, Laurie and Alan  
Werling, Sandra  
Werner, Mark  
Werzel, Eric and Sara  
Westmoreland, Megan  
Westra, Mary and Mark  
Wetterling, Chris  
Weyandt, Thomas and Diane  
Whelan, Fran  
Whitworth, Kent and Sarah  
Wigen, Terry  
Wightman, Jean and David  
Wilcox, Kimberlee  
Wilharber, Gerald and Patricia  
Williams, Julie  
Williams, Teresa  
Williams, Phillip  
Wilson, Hannah  
Winchell, Erika  
Winey, Karen  
Winter, JoAnn  
Winterhalter, John and Connie  
Wirtanen, Kailey

Wirth, Celia  
Wise, Pat  
Witter, Brett  
Wodicka, Julie and Jeffrey  
Wojahn, Barbara  
Wolf, Jennifer  
Wolgamot, Steven and Karen  
Woodbury, Kathleen & Timothy  
Woodrich, Ward and Mary  
Wormer, Diana Van  
Wratkowski, Susan  
Wygant, Marianne and John  
Wyland, Mary  
Wyman, Tracey  
Yang, Pa  
Yarbrough, Sherry  
Young, Charles and Joan  
Young, Colleen  
Zabel, Nancy  
Zafft, Jennifer  
Zajac, Kathleen  
Zajac, Anthony and Jennifer  
Zawislak, Kathleen  
Zdechlik, Catherine  
Zeller, Dolores  
Zenk, Wilma  
Zeuli, Brian  
Zeuli, Leroy and Patricia  
Zimmerman, Kim  
Zschernitz, Kristopher

Our mission is to provide food and support to our neighbors in need.

Our vision is to end food insecurity in the White Bear Area.

### Food Shelf Staff



### 2023 Board of Directors

**Tina Volpe**  
*Chair*

**Dan Perry**  
*Vice Chair*

**Margaret Thor**  
*Treasurer*

**Jessica Engman**  
*Secretary*

**Megan Fairchild Anderson**

**Ken Galloway**

**Tom Horak**  
**Sheila Kelly**  
**Caley Longendyke**

**Scott McCune**

**Mark Miller**  
**Briana Santoscoy**

**David Swanson**

**Dan Wachtler**  
**Pakou Yang**

White Bear Area  
**Food Shelf**



1884 Whitaker Street  
White Bear Lake, MN 55110



**WhiteBearFoodShelf.org**  
(651) 407-5310